

IMPORTANT: Copyright reserved. This design and drawing is the exclusive property of Rol Fieldwalker Architect and cannot be used for any purpose without the written consent of the Architect. This drawing is not to be used for construction until issued for that purpose by the Architect.

Prior to commencement of the Work, the Contactor shall review and verify drawing dimensions, datums and levels to identify all discrepancies between information on this drawing and 1) actual site conditions; and, 2) the remaining Contract Documents. The Contactor shall bring these items to the attention of the Architect for clarification before proceeding with work.

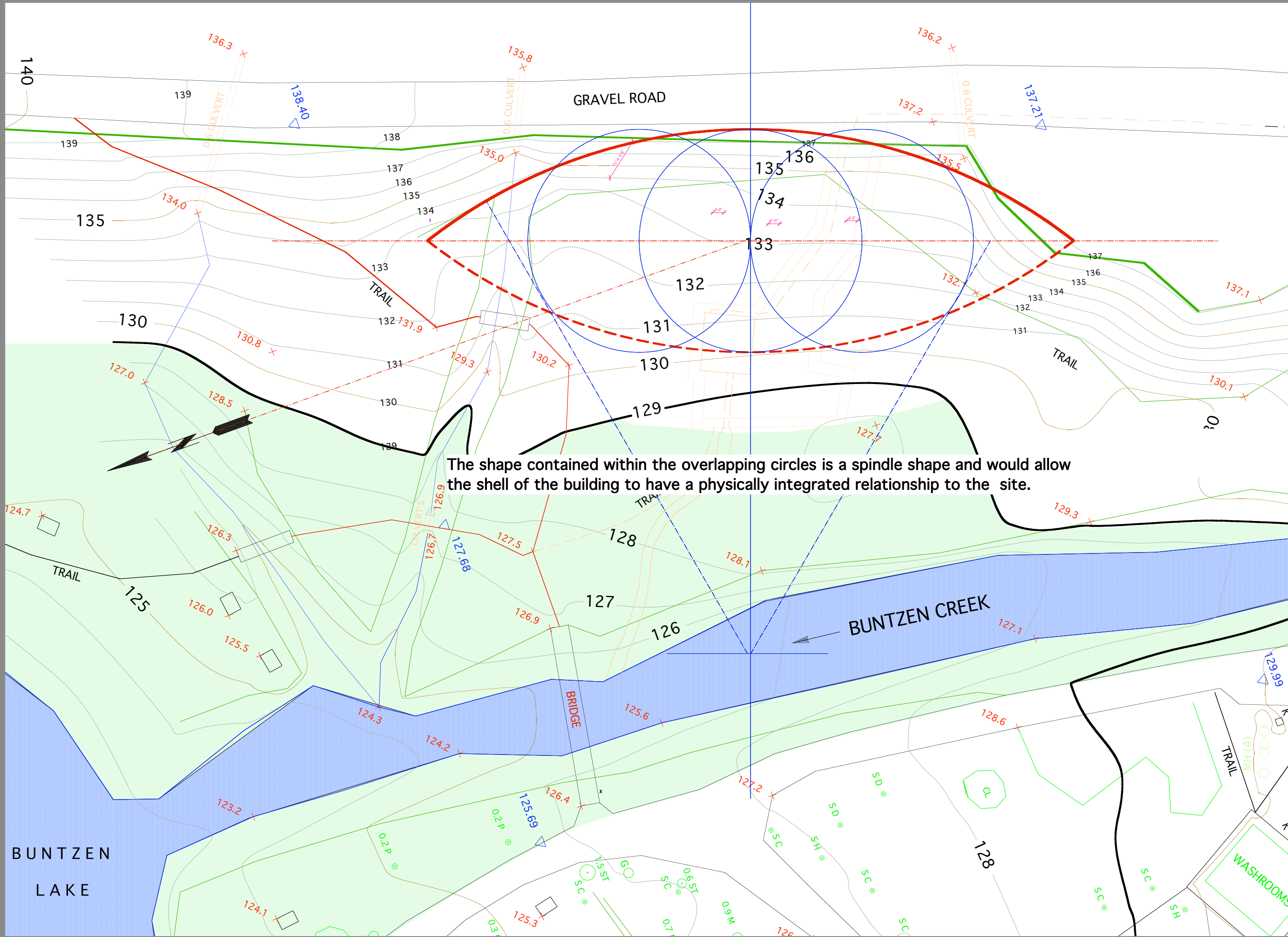

The shape contained within the overlapping circles is a spindle shape and would allow the shell of the building to have a physically integrated relationship to the site.

PROJECT:

ANMORE

DRAWING:

**SITE PLAN & BASIC
GEOMETRY**

REVISION / ISSUE DATE:

ISSUED FOR CLIENT REVIEW JAN / 07

DRAWN

REVIEWED

SCALE

PLOT DATE

PROJECT NO.

0601

DRAWING NO.